

## HOW TO TEST MATERIAL FOR ASBESTOS



## PREPARATION

For bonded material including vinyl floor tiles and suspected non-friable asbestos:

- Lay down a plastic drop sheet to catch any loose material that may fall off while sampling.
- Turn off any fans or air conditioning if you're inside. If outside, then sample on a non-windy day.
- Put on Class P2 respirator mask and wear a pair of disposable coveralls.

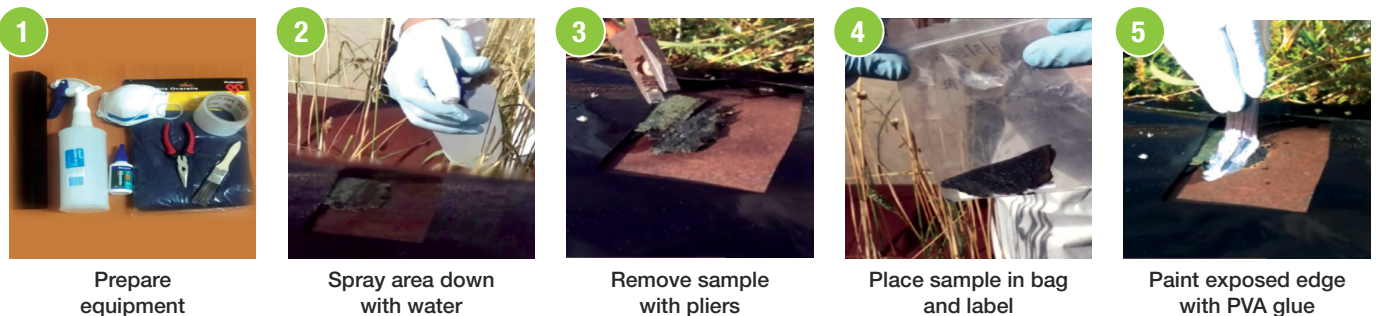

## SAMPLING PROCEDURE (NON-FRIABLE MATERIAL)

- Dampen down the area with the water spray bottle.
- Remove a representative sample (30mm x 30mm) of material with clean pliers. Select a sample from a corner edge or along an existing hole, crack, or behind power point. If the edge is exposed, apply PVA glue to seal any fibres.
- Place sample into a resealable plastic bag, and double bag.
- Label with the Date, Site Details, Sample Number and Sample Location.
- Complete the Chain of Custody Form (see over) & **post in a plastic or padded sealed envelope.**

Costs are AUD\$80 per sample.

A NATA laboratory analysis report will be emailed or mailed to you with results indicating the type of fibres present including any asbestos (eg. Chrysotile, Amosite or Crocidolite).

**LABORATORY CHAIN OF CUSTODY – ASBESTOS IDENTIFICATION***Please complete this form and return with your samples*

|                     |  |
|---------------------|--|
| Client Name         |  |
| Client Address      |  |
| Contact Name        |  |
| Contact Phone No    |  |
| Contact Email       |  |
| Site Sample Address |  |

| Sample Number | Date & Time Collected | Sample Location<br>eg. Kitchen Wall | Sample Description<br>eg. Vinyl Tile |
|---------------|-----------------------|-------------------------------------|--------------------------------------|
| 1             |                       |                                     |                                      |
| 2             |                       |                                     |                                      |
| 3             |                       |                                     |                                      |
| 4             |                       |                                     |                                      |
| 5             |                       |                                     |                                      |
| 6             |                       |                                     |                                      |
| 7             |                       |                                     |                                      |
| 8             |                       |                                     |                                      |
| 9             |                       |                                     |                                      |
| 10            |                       |                                     |                                      |

TOTAL: \_\_\_\_\_ SAMPLES @AUD \$80: \$ \_\_\_\_\_

**PAYMENT METHOD***(AUD \$80.00 per Sample)*

Please Select

- Existing Client (Invoice Issued)
  Company (Purchase Order Attached)
- Credit Card (Ph: +61 2 6884 8820)
  Cheque Enclosed

Signed By \_\_\_\_\_

Date \_\_\_\_\_



Permit to import Asbestos containing samples MB17- 003652

**Send to**

Regional EnviroScience  
 PO BOX 1645  
 Dubbo NSW 2830  
 Australia