

## HOW TO TEST MATERIAL FOR ASBESTOS

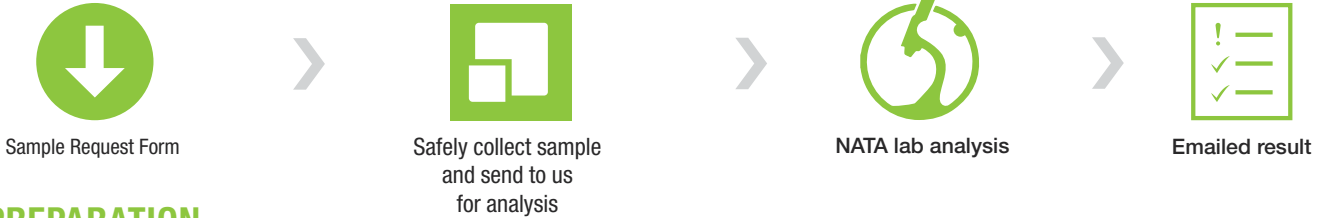

## PREPARATION

For bonded material including vinyl floor tiles and suspected non-friable asbestos:

- Lay down a plastic drop sheet to catch any loose material that may fall off while sampling.
- Turn off any fans or air conditioning if you're inside. If outside, then sample on a non-windy day.
- Put on Class P2 respirator mask and wear a pair of disposable coveralls.

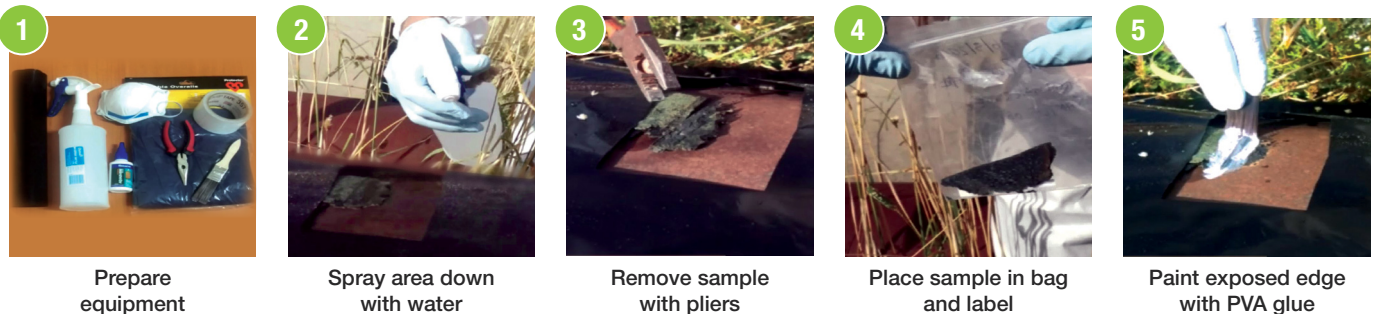

## SAMPLING PROCEDURE (NON-FRIABLE MATERIAL)

- Dampen down the area with the water spray bottle.
- Remove a representative sample (30mm x 30mm) of material with clean pliers. Select a sample from a corner edge or along an existing hole, crack, or behind power point. If the edge is exposed, apply PVA glue to seal any fibres.
- Place sample into a resealable plastic bag, and double bag.
- Label with the Date, Site Details, Sample Number and Sample Location.
- Complete the Chain of Custody Form (see over) & **send in a padded sealed envelope contained within a hard shelled container to minimise risk of damage .**
- Costs are AUD\$80 (Approx. USD\$56) per sample.
- Affix attached Label

A NATA laboratory analysis report will be emailed or mailed to you with results indicating the type of fibres present including any asbestos (eg. Chrysotile, Amosite or Crocidolite).

## LABORATORY CHAIN OF CUSTODY – ASBESTOS IDENTIFICATION

*Please complete this form and return with your samples*

Client Name	
Client Address	
Contact Name	
Contact Phone No	
Contact Email	
Site Sample Address	

Sample Number	Date & Time Collected	Sample Location eg. Kitchen Wall	Sample Description eg. Vinyl Tile
1			
2			
3			
4			
5			
6			
7			
8			
9			
10			

TOTAL: \_\_\_\_\_ SAMPLES @AUD \$80: \$ \_\_\_\_\_

**PHONE/DIAL THE LAB +61 2 6884 8820 to ARRANGE INTERNATIONAL COURIER and TRANSPORT (IMPORTANT: Transport and Import into AUSTRALIA requires a certified hazardous goods transporter or courier)**

**PAYMENT METHOD** (AUD \$80.00 per Sample) Please Select

- |  |  |
|--|--|
| <input type="checkbox"/> Existing Client (Invoice Issued)  | <input type="checkbox"/> Company (Purchase Order Attached) |
| <input type="checkbox"/> Credit Card (Ph: +61 2 6884 8820) | <input type="checkbox"/> Cheque Enclosed                   |

Signed By \_\_\_\_\_ Date \_\_\_\_\_



Permit to import Asbestos containing samples MB18- 000229

**Send to**

Unit 2 / 7 Energy Place  
Dubbo NSW 2830  
Australia

Intl COC Jun 18



**The Hon Craig Laundry MP**

Minister for Small and Family Business, the Workplace and Deregulation

Reference: MB18-000229

12 JUN 2018

Ms Juliet Duffy  
Director  
Regional EnviroScience Pty Ltd  
2/7 Energy Place  
DUBBO NSW 2830

Dear Ms Duffy

Thank you for your letter of 25 May 2018 about Regional EnviroScience Pty Ltd's request for a permit renewal to continue importing samples of asbestos for analysis.

Based on the information in your application letter and advice from the Asbestos Safety and Eradication Agency, I am satisfied that the purpose of the importation is for analysis.

As the Minister administering the *Work Health and Safety Act 2011*, I grant permission to Regional EnviroScience Pty Ltd to import samples of asbestos for the period ending 30 June 2019 in accordance with:

- Subsection 4C(2) of the *Customs (Prohibited Imports) Regulations 1956* in respect of possible amphibole asbestos samples
- Subsection 4C(6) of the *Customs (Prohibited Imports) Regulations 1956* in respect of possible chrysotile asbestos samples.

The new permit number is MB18-000229.

Should you wish to import samples after 30 June 2019, please submit your application at least three months before this permit expires.

Yours sincerely

A handwritten signature in blue ink, appearing to read 'C. Laundry', written in a cursive style.

Craig Laundry

**WARNING: MAY CONTAIN ASBESTOS**-May cause cancer. Causes damage to organs through prolonged or repeated exposure



**TO: Regional EnviroScience Pty Ltd**

**2/7 Energy Place**

**Dubbo NSW 2830**

**Australia**

**PH: 1300 372 436**